

Summer 2012 Day Camp
PHANTOM LAKE YMCA CAMP

CAMPING SINCE 1896

**Daytime Programs
for boys and girls
ages 3 to 13**

*Hot
Lunch
Included!*

Register now for summer fun, adventure & exploration!

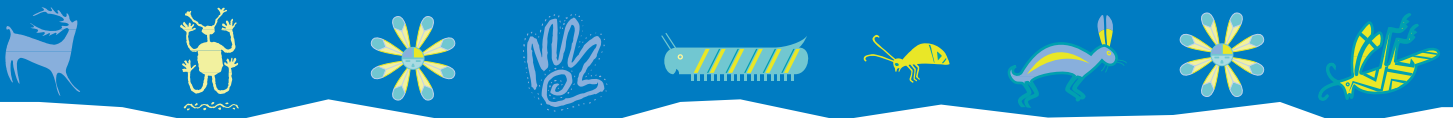

Day Camp

At Phantom Lake YMCA Camp, activities are designed toward age appropriate skill levels. Campers will participate in fun, friendship-building activities that are designed to develop their skills and self-confidence.

Your camper can choose to participate in activities that include boating, swimming, fishing, sports, hiking, nature studies, crafts, singing, disc golf, skits, climbing wall, archery, swimming lessons and more.

The YMCA four core values of honesty, caring, respect and responsibility are the basis of how our staff and campers treat one another. The Bible verse Luke 2:52 also guides our mission that every camper is able to grow spiritually, physically, mentally and socially.

Monday through Thursday, campers will enjoy eating a hot lunch in our dining hall. On Friday, all campers celebrate the end of the week by visiting the "Chuck Wagon," complete with all the trimmings! Please let us know in advance of any food allergies your child may have.

Camp Mini-Tyke

3-6 yr. olds

Our state-licensed Mini-Tyke program meets or exceeds state guidelines. Our A.M. session is available for 3-6 year olds. The full-day program is available for 4-6 year olds. Campers are grouped according to age. Mini-Tyke campers participate in organized, fun and age-appropriate activities with a focus on the outdoor and natural environment. All campers must be completely toilet trained.

Camp Zicahota (zig-a-ho-ta)

7-12 yr. olds

Camp Zicahota, a full day program, is designed for campers between the ages of 7-12. Zicahota activities progress with your child's development to ensure that activities remain challenging and fun. Campers fill their daily schedules with activities they choose. Extended care options are available.

Camp Nagi (Nah-gee)

12-13 yr. olds

Our oldest campers have the special opportunity to participate in Camp Nagi. Camp Nagi, a full day program, offers traditional camp activities, a day trip, and a service project. On **Thursday evening**, Nagi campers will enjoy a cook-out dinner at camp. Afterwards, they will relax with camp songs and S'mores over a classic campfire and then sleep at camp. Extended care options are available.

Extended Care

7-13 yr. olds

Extended care is offered for 7-13 year olds who need child care longer than normal camp hours. A.M. care is offered from 7:00-8:30 and P.M. care is offered from 4:00-6:00. **Sign up for 6 or more weeks of Zicahota or Nagi and receive complimentary extended care!**

Youth Leadership Training Program

(YLT) 14-17 yr. olds

This service learning program is designed to sharpen leadership skills and responsibility. Interested YLT applicants must apply by **January 1st**. Two weekend training retreats (held in April and December) continue to build leadership skills and friendships. For more information and your application, please visit our web site.

FAMILY NIGHT

Thursday evening is a special night for your camper and family. The fun starts at 6:30 p.m. with a program starring the campers. Afterwards, you may tour the camp, meet the counselors and participate in some traditional camp activities with your child.

RESIDENT CAMP

Ask about our half-week overnight program for ages 7 and 8: Magnificent Seven & Eights. For more info on Resident Camp (ages 7-17) go online.

(262) 363-4FUN



Register Online: www.phantomlakeymca.org



How to Register

1. You can sign up online at our secure website www.phantomlakeymca.org
OR
2. Complete both sides of the Registration Form at the end of this brochure and mail or fax it to us with the required non-refundable deposit of \$40 per session. Many sessions fill up early, so register today!

HEALTH FORMS: A Physician Form with a current physician signature and a Camper Health Form with a parent signature must be submitted for each camper every year. A physical exam must be done within 24 months before attending camp. The health form needs to be mailed prior to the session your child is attending (allow 3 weeks for delivery and processing). Along with the Physician Form, you will receive a Camper Health Form, Parent Information Letter, and a Parent Handbook via e-mail. Forms can be downloaded at www.phantomlakeymca.org.

PLYC provides services to those who desire to participate regardless of ability to pay. Contact the camp business office for more information about partial financial assistance.

Sibling Discount

You may deduct \$50 for each additional sibling attending any session for 2012.

How to Get Here

Phantom Lake YMCA Camp is located southwest of Mukwonago on upper Phantom Lake. Seventy-two acres of beautiful Kettle Moraine serve as the setting for our camp. To reach camp, take County ES to County J, turn west on J and watch for the camp sign on the north side of the road. All day campers will be signed-in and signed-out with their counselors in the upper parking lot daily.

Recruit a Friend

Tell a friend and get a 20% rebate at the end of summer.



Camper and Staff working on crafts outside.

Invite a friend to our Open House on April 28, May 19, June 9 or host a community rally. Call camp to get started.

Phantom Strong Kids

We count on donations towards our Phantom Strong Kids Campaign. For more information on how to contribute, please contact our office or visit our website. If you are in need of financial assistance, please contact our business office or visit our website for a form. Applications must be submitted by April 1st.

Caring Staff

In everyone's lives, there are inspiring people and great moments they will remember forever. That is why our staff plays such an important role here at Phantom. Our staff model the core values we teach to campers. A Phantom counselor (age 18–28) has been carefully selected and trained in first aid, CPR, child abuse prevention, and much more. The ratio of staff to campers range from 1:3 to 1:12 based on age. For more information on ratios read the FAQs online in the parent section. If you are interested in being a Youth Leader in Training (YLT age 14–17) contact the camp office or visit our web site.





REGISTRATION FOR 2012 PHANTOM LAKE YMCA DAY CAMP

PHANTOM LAKE YMCA CAMP, S110 W30240 YMCA Camp Road, Mukwonago, WI 53149

Please print. Return with a \$40.00 non-refundable deposit per session. Duplicate brochures online.

**FAST AND
SECURE
REGISTRATION
ONLINE!**

Camper's Name _____ M F Home Phone (____) _____

Camper's Address _____ E-mail (required) _____

City, State _____ Zip _____ Country _____

Parent 1 Name _____ Cell Phone (____) _____ Work Phone (____) _____

Parent 2 Name _____ Cell Phone (____) _____ Work Phone (____) _____

Birthday ____/____/____ Grade as of 9/2012 _____ This is my ____ year at PLYC Day Camp

My _____ was a camper here in _____ (parent, grandparent, etc.) (year) **Buddy Request:** (Only one request please) _____
Make sure your buddy writes your name down too. See GROUP ASSIGNMENTS on back for more information.

NEW CAMPER(S) ONLY: I was recruited by _____ (Recruit a friend and get a 20% rebate)

SESSION DATES AND RATES • PLEASE CIRCLE ALL SESSION(S) DESIRED

week	A.M. Mini-Tyke 3-6 yrs. old 8:30-11:30 \$114	Full Day Mini-Tyke 4-6 yrs. old 8:30-4:00 \$249	Camp Zicahota 7-12 yrs. old 8:30-4:00 \$224	Camp Nagi 12 & 13 yrs. old 8:30-4:00 \$249	A.M. Care 7-13 yrs. old 7:00-8:30 a.m. \$22	P.M. Care 7-13 yrs. old 4:00-6:00 p.m. \$27
1 June 18-22					Sign up for 6 or more weeks get Extended Care FREE	
2 June 25-June 29						
3 July 2-6*						
4 July 9-13						
5 July 16-20						
6 July 23-27						
7 July 30-Aug. 3						
8 Aug. 6-10						
9 Aug. 13-17						



T-shirt included
Please check size:

Youth:

- 6-8
- 10-12
- 14-16

Adult:

- S
- M
- L
- XL

*Camp is closed on July 4th. Adjusted fees are A.M. Mini-Tyke \$91, Full Day Mini-Tyke \$199, Camp Zicahota \$188, Nagi \$199. A.M. Care \$16, P.M. Care \$22.

PAYMENT INFORMATION (All fees are due two weeks prior to the session):

Camp Fees \$ _____

Camper Bank Money (Zics and Nagis only) \$ _____

Discounts \$ _____

I would like to contribute (Strong Kids Campaign) \$ _____

TOTAL \$ _____

Visa MasterCard

Card Number ____/____/____/____ Exp. Date _____

Signature: _____ Date _____

_____ Pay Deposit by Check (\$40 per session)

_____ Pay Entire Balance by Check

_____ Pay Deposit by Credit Card

_____ Pay Entire Balance Now by Credit Card

_____ Pay Deposit Now (\$35 per session)

and authorize balance of fees to be charged to my Credit Card two weeks prior to the session(s) my child is attending

PLEASE READ AND SIGN BACK OF FORM

APPLICATION DETAILS

DEPOSITS: A \$40.00 NON-REFUNDABLE DEPOSIT IS REQUIRED TO RESERVE **EACH** SESSION AND MUST ACCOMPANY THIS APPLICATION. THIS FEE IS APPLIED TO THE TOTAL REGISTRATION BILL. BALANCE IS DUE **two** weeks prior to first day of the session that your child is attending.

SIBLING DISCOUNT: You may deduct \$50 for any additional sibling attending any session for 2012.

RECRUITMENT PROGRAM: Tell a friend and receive 20% rebate. Please see our website for more information.

GROUP ASSIGNMENTS: Making new friends is one of our goals, but **we will try to honor your request to be in the same group as one friend.** Campers must request each other, be within one year of age, enrolled in the same session, and same program.

HEALTH FORMS: A Physician Form with a current physician signature and a Camper Health Form with a parent signature must be submitted for each camper every year. A physical exam must be done within 24 months before attending camp. The health form needs to be mailed prior to the session your child is attending (allow 3 weeks for delivery and processing).

Along with the Physician Form, you will receive a Camper Health Form, Parent Information Letter, and a Parent Handbook via e-mail. Forms can be downloaded at www.phantomlakeymca.org.

PARENT INFORMATION PACKET: This packet will be e-mailed to you after registration is received. It includes the health forms, a list of what to bring, opening and closing day procedures, directions to Phantom, etc. **Please read the information packet carefully for any questions you may have about Day camp!** If you want a packet mailed to you, please contact the office at office@phantomlakeymca.org.

PHANTOM LAKE YMCA CAMP WELCOMES ANY BOY OR GIRL AGE 3-13 AND DOES NOT DISCRIMINATE AGAINST ANY ENROLLED CHILD AND FAMILY OR ANY APPLICANT FOR ENROLLMENT IN ADMISSION, PRIVILEGE OF ENROLLMENT OR DISCHARGE CONDITION ON THE BASIS OF AGE, RACE, COLOR, SEX, SEXUAL ORIENTATION, CREED, DISABILITY, NATIONAL ORIGIN OR ANCESTRY. REQUIRED MEMBERSHIP IN THE PHANTOM LAKE YMCA CAMP IS INCLUDED IN THE CAMP FEE. CAMPERS ARE GLADLY RECEIVED FROM ANY PART OF THE WORLD, REGARDLESS OF YMCA AFFILIATION. PHANTOM LAKE YMCA CAMP RESERVES THE RIGHT TO DISMISS A CHILD FROM THE CAMP WHOSE SPECIAL NEEDS WE ARE NOT ABLE TO MEET OR WHOSE CONDUCT IS NOT IN THE BEST INTEREST OF THE TOTAL CAMPING COMMUNITY, WITHOUT REFUND.

GUARDIAN SIGNATURE

Parental/Guardian Approval: I/We approve this application and certify that our child is in good health. Acceptance of this application is contingent upon the camper passing a physical exam by family physician within twenty-four months before attending camp. I/We agree to release and hold Phantom Lake YMCA Camp harmless in case of illness, accident or injury and that our family insurance will cover any medical expenses. Phantom Lake YMCA Camp has my permission to use any photographs, video or written statements of my child in its annual camp promotion. Phantom Lake YMCA Camp is not responsible for lost, stolen or damaged personal items.

I/We understand a non-refundable deposit of \$40 per child, per session is required with registration and the balance of fees is due two weeks prior to the first day of the session. I/We understand that there is no prorating of weeks and/or no refunds due to missed days. If a cancellation is made before May 1, 2012 Phantom Lake YMCA Camp will retain 100% of the deposit and refund all other paid fees. After May 1, 2012, 50% of all paid fees, minus the deposit will be returned. If a cancellation is made within two weeks of the start of the session 100% of the paid fees will be retained unless there is a verifiable medical excuse from a doctor. FEES DO NOT INCLUDE MEDICAL/ACCIDENT INSURANCE. Medical bills, including prescriptions, are the responsibility of the parent.

In the event of cancellation due to misconduct or home sickness Phantom Lake YMCA Camp will retain 100% of the session fee.

We or I (parents) have read and agree to all the conditions of the application.

Signature of Parent/Guardian _____

Date _____

*****NOTE: PARENTAL/GUARDIAN SIGNATURE REQUIRED HERE*****



PHANTOM LAKE YMCA CAMP

S110 W30240 YMCA Camp Road
Mukwonago, WI 53149, U.S.A.

Phone: 262-363-4FUN (4386)

Fax: 262-363-4351

E-Mail: office@phantomlakeymca.org

Web: www.PantomLakeYMCA.org



Standard
U.S. Postage
PAID
Milwaukee WI
Permit No. 1

SHARE A BROCHURE WITH A FRIEND

Phantom Lake YMCA Camp Open House

Saturday, April 28, May 19, June 9, 2012 2–4:00 p.m.

Tour Camp • Meet the Counselors

Ask questions • Register • Visit the camp store

Sessions may fill before Open House so register early.

Breakfast with the Easter Bunny

Saturday, March 31, 2012 8–11:00 a.m.



Hot
Lunch
Included!

Registration and directions online:

www.phantomlakeymca.org

